



The content in this preview is based on the last saved version of your email - any changes made to your email that have not been saved will not be shown in this preview.



Giving Kids a Dental HEAD START in Our Community™



KSF News Briefs

[NJDA Event](#)

[On-site School Visits](#)

[Dr. Sara Kalambur, Staff Training Presentation](#)

[KSF & Smile Central Dental Partnership](#)

[Wells Fargo Foundation Grant](#)

[Pre/Post Natal Oral Health Initiative Program](#)

[Welcome New Board Members](#)

NJDA Event - Garden State Dental Conference & Expo 2013

We would like to recognize the following honorees of the New Jersey Dental Association: Dr. Sidney Whitman, DDS, Chairperson of NJDA and Dr. Gene Napoliello, President of the Delta Dental of New Jersey.

[New Office Staff Associate](#)

[Dr. George McMurray Retires](#)

[Jr. Board Member Graduates](#)

[Honored Volunteer Spotlight](#)

[Corporate Sponsors](#)

[A Mother's Thanks to KinderSmile](#)

Learn more about KSF

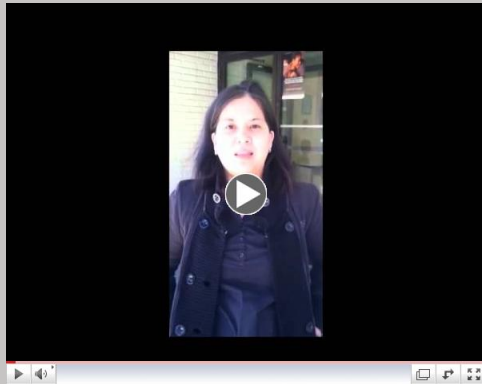

A Mother's Thanks to
KinderSmile

[Visit our website](#)

[Click here for Jr. Board Application](#)

[Recent press about KSF](#)

On-site School Visits

Oral Health Workshops during September and October were a busy time for KSF staff. We kicked off the 2013 - 2014 KinderSmile Oral Health Program.

- Precious Jewels Childcare, Montclair, NJ, our team lead, Dr. Nicole McGrath.
- Montclair Child Development Center Early Head Start, William St., Orange, NJ.
- Montclair Child Development Center, Fulton St. Montclair, NJ. Our team leads for both MCDC sites are Dr. Ayanna Bradshaw and Dr. Sara Kalambur. Oral health education programs were presented to the children along with their teachers. Free take home oral care kits were distributed to all the children at each school visit.
- School #5 Paterson, NJ. Outreach Clinical Service. our team lead. Dr. Nicole

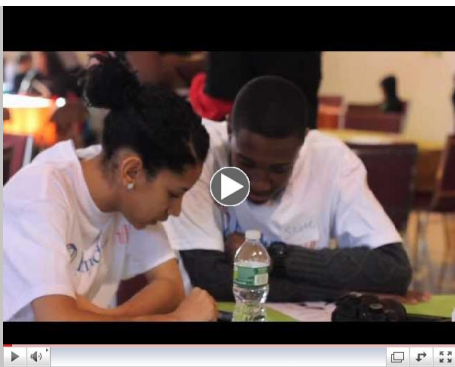

The KinderSmile Foundation

Donations

Allied Dental Practices
Denise Brown-Allen
Dr. Mark Chase
Jane Colding
Richard Dodger
Dr. Jen Akkaway
Dr. Kyung Ha
Chad Grant
Dr. Pooja Khurana
Leslie Osei-Tutu
Paul Robert
Hari and Niru Shankar

service, our team leads, Dr. Robert
McGrath.

Dr. Sara Kalambur, Staff Training Presentation

On August 29, Dr. Sara Kalambur presented a Pre-Service Development Training on Oral Health for Head Start staff of the Montclair Child Development Center at the Montclair Art Museum, Upper Montclair, NJ. The topics included compliance in oral health education, promotion of good oral hygiene and prevention of early childhood caries.

KSF & Smile Central Dental Partnership



KinderSmile Foundation in collaboration with Dr. Robert Grunstein of Smile Central Dental, Passaic, NJ implemented a comprehensive Oral Health

Sally Sorbello
Valerie Spain
Grace Stephenson
Desiree Watson
Bruce Stavitsky
Cynthia Dice

Thank you for your generous contributions. Because of YOU, KSF thrives.

Grants Received for 2013

Partners for Health
JP Morgan Chase
(*Andrea Johnson Donation Matched*)

[Join Our Mailing List!](#)

Newsletter Staff

Editor
Harriet Kushins

Design Contributors
Hector Torres
Andrea McDonagh



Service specifically for children. KSF will be providing clinical service in a school-based clinic with the Paterson Board of Education in Paterson, NJ. The KSF team (dentist, dental hygienist/assistant) will make three to four visits per month and Smile Central Dental Team will complete recommended follow-up care for children. We are all very excited to be part of this unique community-based program. We want to bring quality care dental services to all children in need of such assistance. This is a key activity for our continued success.

Wells Fargo Foundation Grant

Congratulations! KSF was selected to receive Community Partners Program Grant of \$1000.00 from Wells Fargo Foundation.

Pre/Postnatal Oral Health Initiative Program

Marianne O'Shea and Irene Spates have written a proposal for a Pre/Postnatal Oral Health Initiative Program for "at risk" pregnant women and mothers. This initiative will assist these women to receive oral health education and nutritional

Donate

Like us on Facebook 

counseling. The KSF program development in nutrition and preventative health care is on - going.

Welcome New Board Members

We are pleased to announce Grace Stephenson, retired educator, Beverly Green, DDS, practitioner at Children's Hospital of NJ, and Marianne O'Shea, 4th year dental student at Rutgers Dental School as new members of the KSF Advisory Board. Ms. O'Shea will act as coordinator of the Pre/Postnatal Oral Health Initiative Program. We look forward to working with you!

New Office Staff Associate

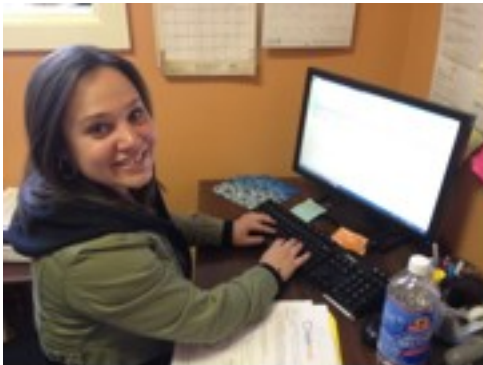

Introducing Megan Ginter, our KSF office assistant - She is a 4th year community health major at New Jersey City University. Megan is working with social media/Facebook.

Dr. George McMurray Retires

Dr. Mc Murray was honored at a golf outing on July 12, 2013 at the Royce Brook Country Club, Somerset, NJ. He retired from Horizon NJ Health. In his honor,

donations to KinderSmile in lieu of personal gifts were requested by Dr. Mc Murray.
Happy retirement!

Jr. Board Member Graduates

Jr. Board Members, Conor Balog, 4th year Ramapo College student (1 yr. board member), Nick Hrehovcik, 4th year Ramapo College student (1 yr. board member), and Ashlee Beverett, 4th year Spelman College (5 years board member) are taking the Dental Aptitude Exam. They are interested in attending dental school in 2014. Their clinical experiences with KSF will provide them with added support in their pursuit of dentistry and their academic goals. They will be meeting on November 3rd to plan their 5th annual international outreach trip.

Honored Volunteer Spotlight

Dr. Robert Grunstein was a KSF volunteer on the 4th annual Jr. Board trip to Guatemala and provided outstanding services to over 500 children. We thank you for your generous time and dedication.

Corporate Sponsors

You can make a difference in the life of a child-support KinderSmile Foundation outreach dental care programs. With your help, WE can make a difference in the lives of so many underserved children. We still need to reach more families and we are dedicated to ensure each child proper dental treatment. Your gift is critical as we enter the final months of 2013. Please help us attain our goals. Thank you. Make

your gift online: KSF@KinderSmile.org or check payable to: KinderSmile Foundation, P.O. Box 43119, Upper Montclair, NJ 07043.

A Mother's Thanks to KinderSmile

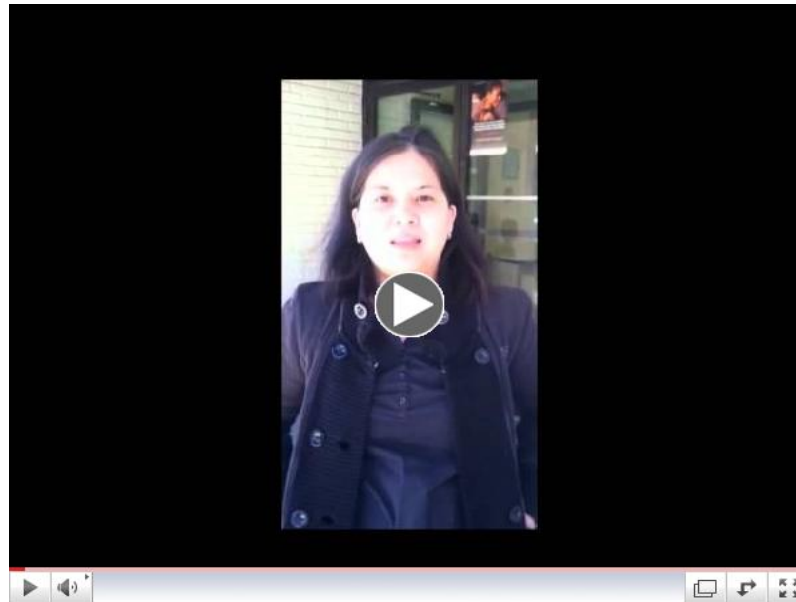

A Mother's Thanks to KinderSmile





Please contact us!

Nicole McGrath | Founder of KinderSmile | kssf@kindersmile.org

PO Box 43119
Upper Montclair, NJ 07043
Phone: 973-744-7003
Fax: 973-744-7008

[Forward this email](#)



Try it FREE today.

This email was sent to andreamcdonagh@me.com by nicole.mcgrath@kindersmile.org |
[Update Profile/Email Address](#) | Instant removal with [SafeUnsubscribe](#)™ | [Privacy Policy](#).

